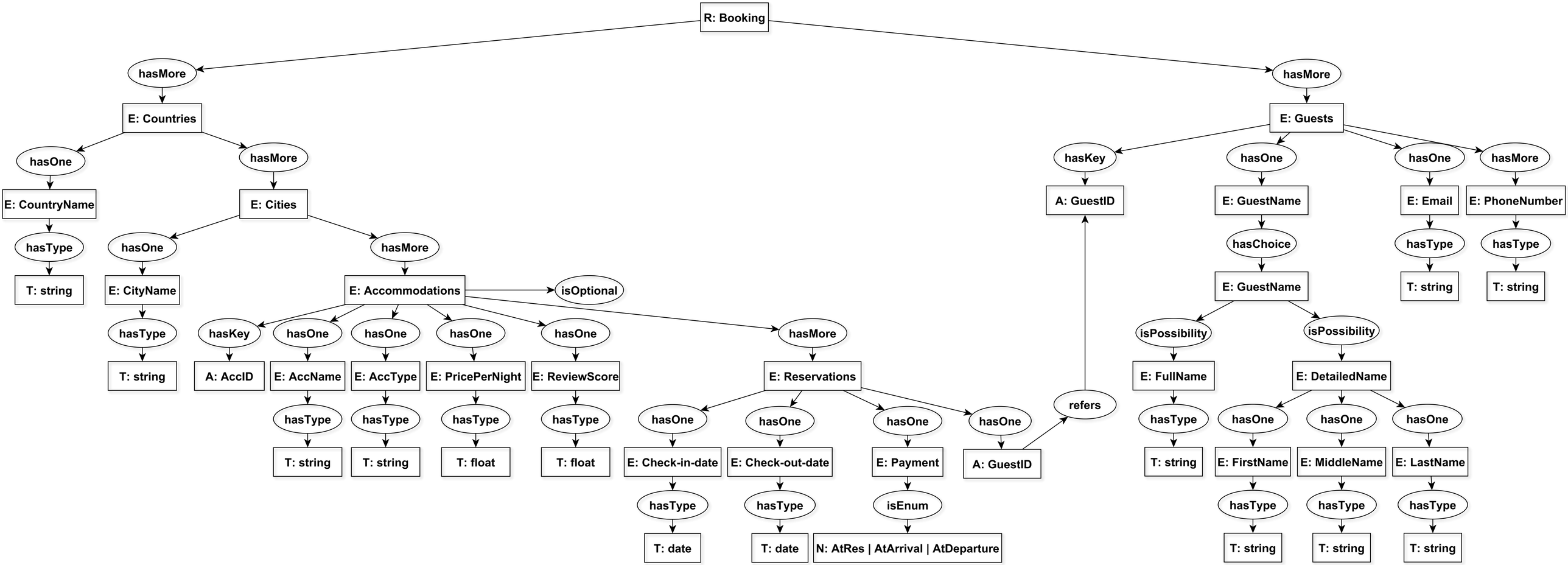
R: Booking
hasMore
E: Countries
hasOne
E: CountryName
hasType
T: string
hasMore
E: Cities
hasOne
E: CityName
hasType
T: string
hasMore
E: Accommodations
isOptional
hasKey
A: AccID
hasOne
E: AccName
hasType
T: string
hasOne
E: AccType
hasType
T: string
hasOne
E: PricePerNight
hasType
T: float
hasOne
E: ReviewScore
hasType
T: float
hasMore
E: Reservations
hasOne
E: Check-in-date
hasType
T: date
hasOne
E: Check-out-date
hasType
T: date
hasOne
E: Payment
isEnum
N: AtRes | AtArrival | AtDeparture
hasOne
A: GuestID
refers
hasMore
E: Guests
hasKey
A: GuestID
hasOne
E: GuestName
hasChoice
E: GuestName
isPossibility
E: FullName
hasType
T: string
isPossibility
E: DetailedName
hasOne
E: FirstName
hasType
T: string
hasOne
E: MiddleName
hasType
T: string
hasOne
E: LastName
hasType
T: string
hasOne
E: Email
hasType
T: string
hasMore
E: PhoneNumber
hasType
T: string